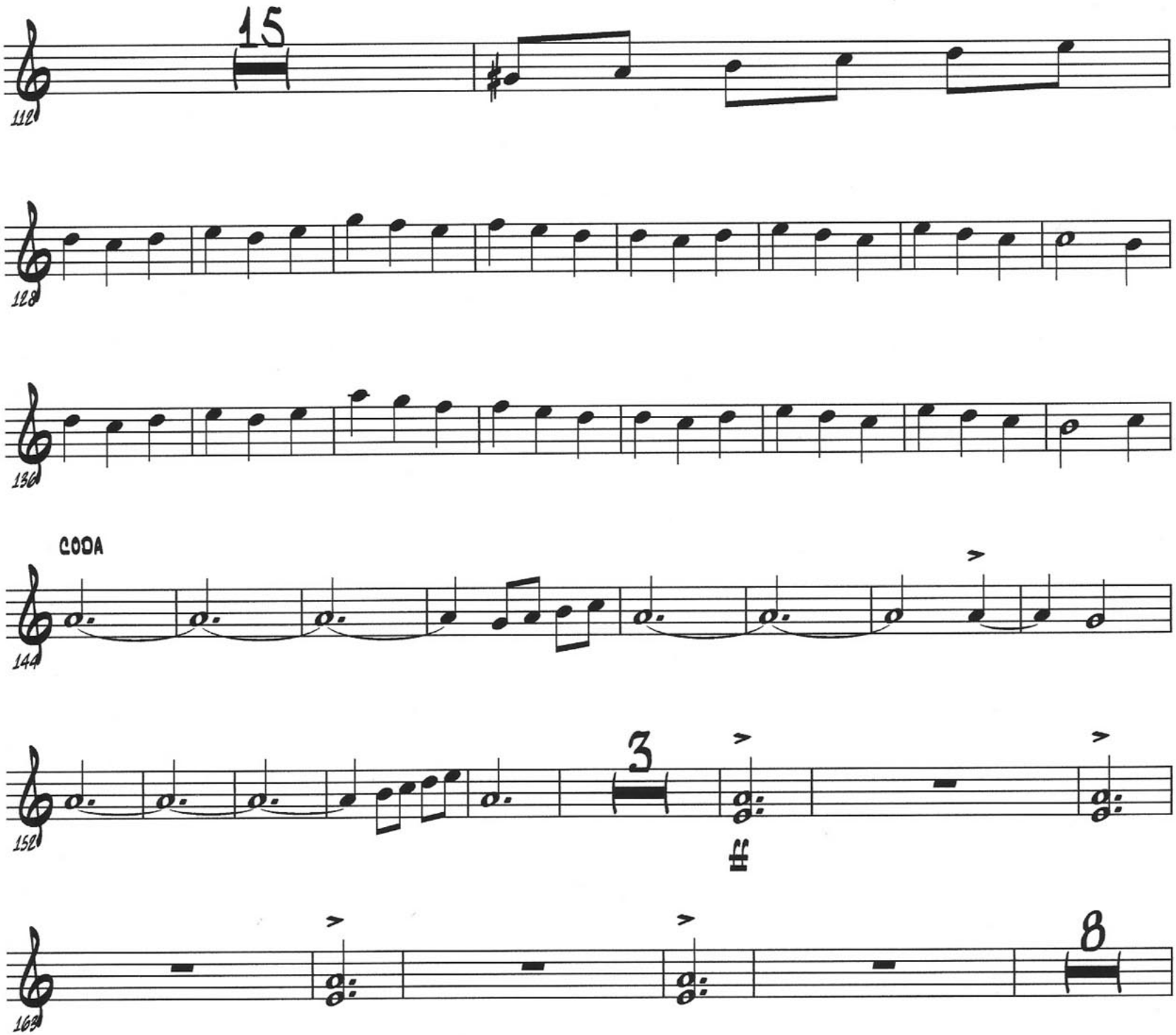ROMANANCHE